



**UNIVERSITY OF TORONTO**  
**OISE | ONTARIO INSTITUTE**  
**FOR STUDIES IN EDUCATION**

**Master of Arts (MA)**  
**in Adult Education and**  
**Community Development**  
**OISE | University of Toronto**

**Admission Requirements:**

- Minimum undergraduate grade of “B”
- Statement of academic and professional interests; naming at least 2 faculty members whose interests are closest to your own  
Two letters of reference; at least one university reference on your academic capacity
- A year of relevant work, community or volunteer experience is highly desirable

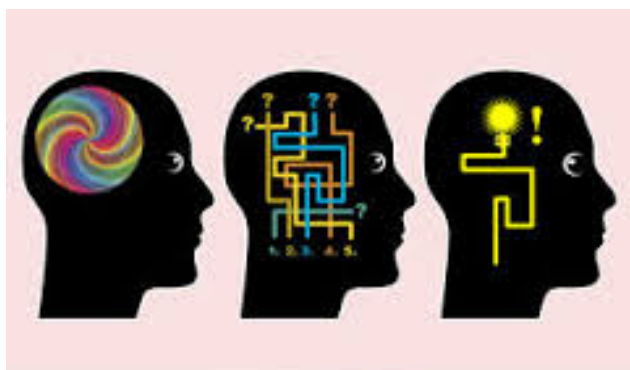

**Degree Requirements:** MA students must complete at least half of their courses from the AECD Program

**Required Courses:** LHA1100H Introduction to Adult Education or LHA1102 Community Development: Innovative Models, as well as LHA1183H Master’s Research Seminar

**Minimum Degree Cost (2 years) = \$14,120 + student fees. Based on 2015/2016 academic year**

**Financial Aid** for domestic (non-visa) students

- OISE Graduate Funding Package
- OISE Graduate Assistantships
- OISE Bursary Program
- Ontario Work Study Program
- OSAP
- Emergency Student Loans

See OISE Registrar’s Office for more info

Department of Leadership, Higher and Adult Education  
 252 Bloor Street West, 6<sup>th</sup> Floor, Toronto ON M5S 1V6  
 website: [www.oise.utoronto.ca/lhae](http://www.oise.utoronto.ca/lhae)  
 application submission: [www.oise.utoronto.ca/ro](http://www.oise.utoronto.ca/ro)

For Admissions and Program Inquiries, contact:

**Karolina Szymanski, LHAE Graduate Student Liaison**  
[k.szymanski@utoronto.ca](mailto:k.szymanski@utoronto.ca) | (416) 978-4741

**Professor Jean-Paul Restoule, AECD Admissions Chair**  
[jeanpaul.restoule@utoronto.ca](mailto:jeanpaul.restoule@utoronto.ca)

**Program Length**

8 half-courses (MA Option III) plus a thesis completed on original research which can be taken on a full-time (2 years) or part-time (6 years) basis.

**AECD Faculty:** Bonnie Burstow, Jamie Magnusson, Lance McCreedy, Angela Miles, Kiran Mirchandani, Shahrzad Mojab, Karen Mundy, Jack Quarter, Jean-Paul Restoule, Sherida Ryan, Peter Sawchuk, Jennifer Sumner, Marcelo Vieta

**Sample Course Options in AECD\***

- Introduction to Adult Education
- Introduction to Research Methods in Adult Education
- Master’s Thesis Seminar
- Approaches to Teaching Adults
- Introduction to Qualitative Research I and II
- Community Development: Innovative Models
- Community Education and Organizing
- Working with Survivors of Trauma
- Creating a Learning Organization
- Workplace Learning and Social Change
- Gender and Race at Work
- The Internet, Adult Education and Community Development
- Participatory Research in the Community and the Workplace
- Nonprofits, Co-operatives and the Social Economy
- Women, War, and Learning
- Critical Perspectives on Organizational Change
- Aboriginal World Views: Implications for Education
- The Pedagogy of Food

*\*MA students may also be interested in a Collaborative Program to supplement their academic preparation; options include: Aboriginal Health, Aging and Palliative Care, CIDECE, Community Development, Educational Policy, Environmental Studies, Women and Gender Studies, and Workplace Learning and Social Change*